

Hope Missions

MAY 30 2025

April 2025

Building

Things are now full blast on the building. We need your prayers that we will have wisdom and the continued favor of God.

The silt fence has been installed and the building is laid out and ready for the footing to be dug.



Money

God's provision for this project has been incredible. We have projected that the building will be \$500,000. We had about \$390,000, when we bought the additional land. That cost \$50,000, which took us down to \$340,00.

This month we got a very special offering of \$60,000. Amazing! That means we are about \$100,000 away from our estimated cost. We praise God for additional offerings that are coming in.

It does become a bit more real once you start spending the money. The silt fence, footing, and block foundation wall, will come in at over \$16,000. While that is a lot of money, without our volunteer labor it would have been between \$30-35,000.

We are grateful for how God is using people. Help us pray for

God's continued provision. I believe it is possible to complete this without needing to borrow any money and that is what I am asking God to do.

Easter Service

We had a tremendous Easter service with our largest attendance to date, 64. This number is very encouraging as only 5 were first time visitors and several of them came again on the next Sunday.

We do have several people right now that need to make decisions for the Lord and we ask you to pray for them to be obedient to him.

Sponsored BY: Calvary Baptist
Church

PO Box 929 Magnolia, AR 71754
870-234-4405

Scott-
missionarybourland@gmail.com
812-345-8307

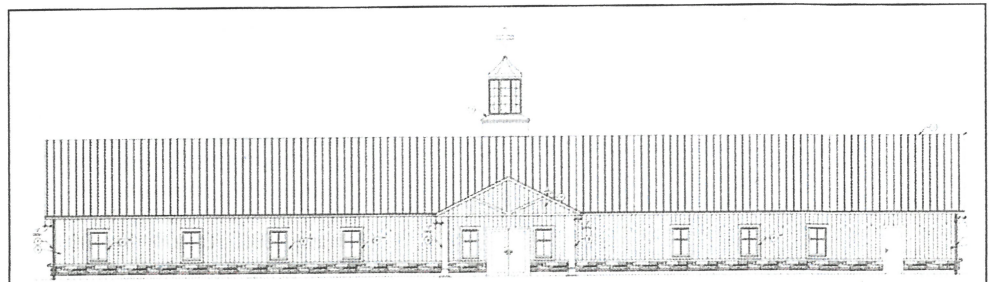

Grace Baptist Church
Monthly Support Report
April 2025

	Apr 25
Ansel BC, Science Hill, KY	50.00
Baring Cross MBC, Arkadelphia, AR	50.00
Bethany MBC, Atkins, AR	50.00
Bethel MBC, Glenwood, AR	200.00
Bethlehem BC, Amity, AR	300.00
Bethlehem BC, Star City, AR	150.00
Calvary BC, Magnolia, AR	916.00
Calvary MBC, Muldrow, OK	300.00
Calvary MBC, Sheridan, AR	100.00
Caney Valley BC, Amity, AR	200.00
Chris & Brandi Jones, Malvern, AR	100.00
Cornerstone BC, Bolingbrook, IL	50.00
Denson Springs MBC, Elkhart, TX	150.00
Eastside MBC, Minden, LA	216.00
Evergreen MBC, Marston, MO	200.00
First BC of Inwood, Inwood, WV	100.00
First Immanuel MBC, Pine Bluff, AR	169.00
First Landmark MBC, Sheridan, AR	100.00
First MBC of Rockport, Malvern, AR	200.00
First MBC, Malvern, AR	199.42
Florence Street BC, Broken Arrow, OK	175.00
Grace BC of Hope, Hope, IN	1,940.00
Grace MBC, Auburn, GA	50.00
Grace MBC, Corning, AR	283.30
Greenacres BC, Bossier City, LA	200.00
Hatley MBC, Hector, AR	100.00
Heritage MBC, Siloam Springs, AR	1,179.61
Hyde Park BC, West Monroe, LA	50.00
Kentucky MBC, Benton, AR	73.25
Lakeside BC, Des Arc, AR	100.00
Landmark BC, Stonewall, LA	109.00
Landmark MBC, Mount Ida, AR	112.00
Landmark MBC, Sallisaw, OK	100.00
Landmark MBC, Vilonia, AR	100.00
Leatherwood MBC, South Point, OH	120.00
Liberty MBC, Harrison, AR	125.00
Lone Oak BC, Plant City, FL	120.00
Maxville MBC, Cave City, AR	100.00
Mission Bend BC, Houston, TX	50.00
Mt. Calvary MBC, Jackson, MO	100.00
Mt. Calvary MBC, Pleasant Plains, AR	125.00
Mt. Zion MBC, Malvern, AR	50.00
New Home MBC, Pine Bluff, AR	325.00
New Home West BC, Wetumpka, AL	150.00
New Testament MBC, Lonoke, AR	100.00
Northwood BC, Columbia, MO	100.00
Oak Grove MBC, Malvern, AR	106.41
Oaklawn BC, Hot Springs, AR	300.00
Parkview BC, Batesville, AR	51.48
Paul & Mary Tipton, Moro, AR	75.00
Pleasant Hill BC, Henderson, TX	100.00
Pleasant Hill MBC, Lynn, AR	676.51
Pleasant Valley BC, Newark, AR	100.00
Promised Land BC, Hamburg, AR	200.00
Second BC, Malvern, AR	400.00
Sharon BC, Benton, AR	100.00
Skyline MBC, Madison, AL	165.00
Springhill MBC, Bryant, AR	150.77
Stockwell Road MBC, Bossier City, LA	498.87
Stonebridge BC, Morgantown, WV	100.00
Sublett Road BC, Arlington, TX	50.00
Sugar Creek MBC, Ironton, OH	700.00
Timpson MBC, Timpson, TX	125.00
Valley Landmark MBC, Spokane Valley, WA	400.00
Victory MBC, Russellville, AR	700.00
Whispering Pines MBC, Minden, LA	773.30
TOTAL	15,609.92